

Queensland  
**Ballet**

PRESENTING PARTNER



# The Nutcracker

13 - 21 DECEMBER 2024

LYRIC THEATRE

QPAC



Queensland  
Government



Australian Government



LIVE MUSIC PARTNER





# Supporting dreams.



## Performance at its best.

Quality sleep is the fuel that powers your day. To be the best version of you in the day ahead, you need a deep, restorative sleep. Sealy Posturepedic® enhances your sleep through the precise balance of luxurious comfort, innovative support and unmatched product quality.

Presenting Partner of *The Nutcracker*  
Queensland Ballet Dancers:  
Company Artist Kayla Van den Bogert,  
Senior Soloists Alison McWhinney and Kohei Iwamoto  
Photography: David Kelly

 **Posturepedic®**

Sleep Supported.

# From the Artistic Director

As the holiday season approaches, theatres across the world come alive with the magic of *The Nutcracker*, signalling the most festive time of the year has arrived.

While Brisbane's summer scorches outside, within the Lyric Theatre snowflakes flutter and toys spring to life, whisking children and adults alike into the dreamlike world of young Clara on Christmas Eve at the Stahlbaum house.

In 2024, Queensland Ballet proudly presents its twelfth season of *The Nutcracker*, and I'm thrilled to say it's as captivating and delightful now as when we brought it to the stage in 2013. Ben Stevenson OBE's cherished version of this ballet continues to transport us all with its enchanting characters, whimsical storytelling, and Tchaikovsky's unforgettable score. I'm always filled with joy seeing the many families return to the theatre for this special festive outing, that has truly become a tradition in Brisbane.

The production sparkles with costumes originally designed by Desmond Heeley and reimagined by Associate Designer Noelene Hill. Thomas Boyd's wonderful sets, together with David Walters' lighting, transport us through the ballet's magical scenes. And of course, there is the majestic music of Tchaikovsky performed live by the Queensland Symphony Orchestra, under the skilled direction of both our Principal Conductor and Music Director Nigel Gaynor, and Guest Conductor Dane Lam.

*The Nutcracker* wouldn't be possible without the support of Amanda Talbot and Valmai Pidgeon AM, whose generosity helped us first bring this production to the stage and become a beloved holiday tradition.

My gratitude and thanks also go to the State and Federal Governments; Sealy of Australia as Presenting Partner of *The Nutcracker*; and to all our Partners and donors who make this production possible.

As we close the year with this magical ballet, I want to express my heartfelt gratitude to our audiences for your continued presence and support. We can't wait to share more unforgettable performances with you in our upcoming 2025 season, and wish you and your loved ones a joyous, peaceful holiday season and a wonderful New Year ahead!



A handwritten signature in black ink that reads "Greg Horsman".

Greg Horsman  
Acting Artistic Director





# Credits

**Choreographer**

Ben Stevenson OBE

**Composer**

Pyotr Ilyich Tchaikovsky

**Music Arranger and Conductor**

Nigel Gaynor

**Costume Designer**

Desmond Heeley

**Associate Costume Designer**

Noelene Hill

**Set Designer**

Thomas Boyd

**Lighting Designer**

David Walters

**Revival Lighting Designer**

Cameron Goerg

**Music performed by**

Queensland Symphony Orchestra

Duration: Approximately two hours, including a 20-minute interval.

The matinée performance on Sunday 15 December is performed to recorded music. Recording by Queensland Symphony Orchestra and Voices of Birrale, conducted by Nigel Gaynor.

A classical ballet in two acts, based on E.T.A. Hoffmann's tale of *The Nutcracker and the Mouse King* (1816). First performed on 18 December 1892 by the Imperial Ballet at the Mariinsky Theatre, St Petersburg, Russia. This production of *The Nutcracker*, choreographed by Ben Stevenson OBE in 1976, was first performed in 1987 by Houston Ballet in the Wortham Theater in Houston, Texas. The acquisition of this production of *The Nutcracker* was enabled in 2013 by the generous support of Valmai Pidgeon AM and Amanda Talbot, and Queensland Ballet first performed it on December 5, 2013. More recently, the production has been supported by Presenting Partner, Sealy of Australia.

Every effort was made to ensure program details were correct at the time of printing, however details are subject to change where necessary and without notice. Please check [queenslandballet.com.au](http://queenslandballet.com.au) for updates.

Queensland Ballet acknowledges the traditional custodians of the land on which we train and perform. Long before we arrived on this land, it played host to the dance expression of our First Nations Peoples. We pay our respects to their Elders, past, present and emerging, and acknowledge the valuable contribution they have made and continue to make to the cultural landscape of this country.



# About the Characters

## Clara

Clara is the eldest child of Mr and Mrs Stahlbaum. At her family's Christmas Eve party, she is delighted to receive her very own Nutcracker toy from the magical Dr Drosselmeyer. After the party, when she falls fast asleep she finds herself on an incredible adventure!



## Fritz

Fritz is Clara's younger brother. He is very naughty and gets up to a lot of mischief at the Christmas Eve party.



## The Nutcracker and Rat King

In Clara's adventure, her Nutcracker doll comes to life to help her defeat the Rat King! The Nutcracker then transforms into a handsome Nutcracker Prince.



## Dr Drosselmeyer

Dr Drosselmeyer entertains the children on Christmas Eve with his magical tricks and wind-up dolls. He gifts the Nutcracker to Clara and inspires her magical adventure!



## The Snow Queen and Snow Prince

Transforming the Stahlbaum's house into the Land of Snow, the Snow Queen and the Snow Prince dance with the Snowflakes. After a beautiful dance, Clara and the Nutcracker Prince depart for the Kingdom of Sweets in a beautiful, enchanted sleigh.



## The Sugar Plum Fairy and the Nutcracker Prince

The Sugar Plum Fairy is the ruler of the Kingdom of Sweets. Once Clara arrives to the Kingdom, the Sugar Plum Fairy and the Nutcracker Prince dance The Nutcracker grand pas de deux for her.



# The Story

## ACT I

Herr Stahlbaum and his wife are giving a Christmas party. Clara and Fritz, their children, greet the guests. All the children are given toys by their parents. Suddenly, the mysterious Dr Drosselmeyer arrives and entertains the children with his magical tricks and wind-up dolls. Dr Drosselmeyer brings a special gift for Clara, a wooden Nutcracker. In a jealous fit, Fritz breaks it, but Dr Drosselmeyer quickly repairs the Nutcracker. The party ends, the guests leave and the Stahlbaums retire for the night. Clara awakens, the clock strikes midnight and the room fills with giant mice which attack her! Life-sized toy soldiers, led by the valiant Nutcracker, come to her rescue. The King Rat attacks the Nutcracker, but Clara hits him with her shoe and the Nutcracker wins the battle. After the battle, the Nutcracker turns into a handsome prince. The Nutcracker Prince transforms the Stahlbaum's house into the Land of Snow. The Snow Queen and the Snow Prince dance with the Snowflakes. Clara and the Nutcracker Prince depart for the Kingdom of Sweets in a beautiful, enchanted sleigh.

## ACT II

Clara and the Nutcracker Prince continue their journey across the Lemonade Sea. When they arrive in the Kingdom of Sweets, the cooks are preparing delectable treats for their enjoyment, and they are greeted by the Sugar Plum Fairy. In Clara's honour, the Sugar Plum Fairy arranges for the inhabitants of her kingdom to entertain them while they eat by performing a Spanish dance, an Arabian dance and a Chinese dance. Clara is also entertained by the Dance of the Mirlitons, a dance with Mother Ginger and her children, a Russian dance and the Waltz of the Flowers. Then, the Sugar Plum Fairy and the Nutcracker Prince dance a grand pas de deux. As the celebration draws to a close, Clara drifts off to sleep. She awakens from her dreams as the Nutcracker salutes his Princess Clara.

## For Young Audiences

### ACT I

Clara and Fritz are playing with gifts at their parents' Christmas party. In a jealous fit, Fritz breaks Clara's Nutcracker doll, but the mysterious Dr Drosselmeyer repairs it. When the clock strikes midnight, the room fills with giant mice which attack Clara. Life-sized toy soldiers led by the valiant Nutcracker come to her rescue against the King Rat. The Nutcracker turns into a handsome prince and transforms the house into the Land of Snow. Clara and the Nutcracker Prince depart for the Kingdom of Sweets in an enchanted sleigh.

### ACT II

When they arrive, the Sugar Plum Fairy and all the kingdom's inhabitants entertain them with beautiful dances. As the celebration closes, Clara drifts off to sleep. She awakens from her dreams as the Nutcracker salutes his Princess Clara.





# About the Choreographer

Ben Stevenson served as Artistic Director of Houston Ballet from 1976-2003, raising the company from a regional troupe of 28 dancers to an internationally acclaimed ensemble of over 50 artists.

For his contributions to international dance, Mr Stevenson was named an Officer of the Order of the British Empire (OBE) by Queen Elizabeth II in the New Year's Honors List in December 1999. In April 2000, he was presented with the Dance Magazine Award.

In July 2003, he was appointed Artistic Director Emeritus of Houston Ballet, and the company's affiliated school was renamed Houston Ballet's Ben Stevenson Academy.

Mr Stevenson, a native of Portsmouth, England, received his dance training at the Arts Educational School in London. He appeared with the Sadler's Wells Royal Ballet and English National Ballet where, as a principal dancer, he performed leading roles in all the classics.

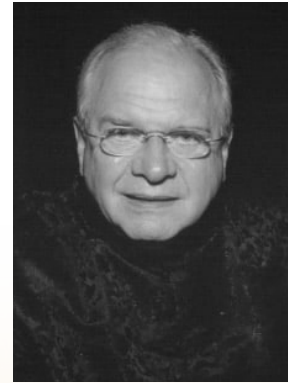

Ben Stevenson OBE  
*Choreographer*

In 1967, English National Ballet asked him to stage his first, and highly successful, production of *The Sleeping Beauty* which starred Margot Fonteyn. In 1968, Rebekah Harkness invited him to New York to direct the newly formed Harkness Youth Dancers. After choreographing *Cinderella* in 1970 for the National Ballet in Washington, D.C., he joined the company in 1971 as Co-Director with Frederic Franklin.

Mr Stevenson has received numerous awards for his choreography, including three gold medals at the International Ballet Competitions of 1972, 1982, and 1986. In 2018, Mr Stevenson was acknowledged by the Chinese government as one of the most influential Foreign Experts in the past 40 years since China initiated its policy on Reform and Opening Up.

In July 2003, Mr Stevenson assumed the artistic directorship of Texas Ballet Theatre in Fort Worth, Texas.

# Children's Activity





# Our Dancers

## Principal Artists

---



Lucy Green



Alexander Idaszak



Yanela Piñera



Patricio Revé



Neneka Yoshida

## Senior Soloists

---



Chiara Gonzalez



Kohei Iwamoto



Alison McWhinney

## Soloists

---



Vito Bernasconi



Lina Kim



Georgia Swan



Laura Tosar

## First Company Artists

---



D'Arcy Brazier



Luke DiMattina



Vanessa Morelli



Libby-Rose Niederer



Ivan Surodeev



Rian Thompson



Sophie Zoricic



## Company Artists

---



Luca Armstrong



Mali Comlekci



Shaun Curtis



Ruby Day



Sean Ferenczi



Lewis Formby



Clayton Forsyth

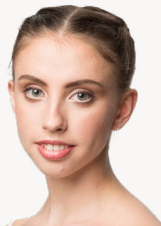

Heidi Freeman



Renee Freeman



Ines Hargreaves



Kaho Kato



Bronte Kielly-Coleman



Dylan Lackey



Callum Mackie



Edison Manuel



Briana McAllen



Amber Mitchell-Knight



Frederick Montgomery



Joshua Ostermann



Alisa Pukkinen



Brooke Ray



Paige Rochester



Leisel Rose



Alfie Shacklock



Jessica Stratton-Smith



Isabella Swietlicki



Ari Thompson



Kayla Van Den Bogert



Eliza Wenham

## Jette Parker Young Artists

---



Ashlee Basford



Joshua Douglas



Taron Geyl



Milana Gould

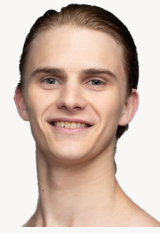

Jack Jones



Gina Lee



Seth Marshall



Annabelle McCoy



Joseph Moss



Ethan Mrmacovski



Alyssa Park



Corina Poh

The Jette Parker Young Artist Program is generously supported by Oak Foundation, Barbara Bedwell, Darren & Carmel Brown, Marietje & Keith Brown, Brett Clark AM & Maria Clark, Dr Ben Duke & Ms Cate Heyworth-Smith KC, Frazer Family Foundation, Goldberg Family Foundation, Patricia Macdonald Memorial Foundation, CP Morris Fund at the APS Foundation, and Liz & Graeme Wikman.

## Artistic and Music Staff

---



Zenia Tatcheva  
*Ballet Mistress*



Matthew Lawrence  
*Ballet Master*



James Barton  
*Ballet Master*



Christian Tatchev  
*Director of  
Queensland Ballet  
Academy*

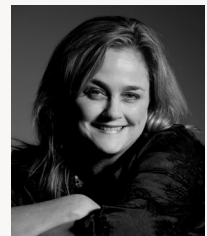

Natalie Weir  
*Resident  
Choreographer*



David Power  
*Jette Parker Ballet  
Associate*



Nigel Gaynor  
*Music Director &  
Principal Conductor*



Dane Lam  
*Guest Conductor*



Roger Cui  
*Principal Pianist*



Yuko Yoshioka  
*Company Pianist*



# Live Music Partner

Here at Queensland Symphony Orchestra, we're for great music. We are the leading orchestra in the State, performing a wide variety of concerts all year round in Brisbane and beyond. From classical music masterpieces, blockbuster film scores and exciting family concerts to intimate chamber music performances in our Studio, Queensland Symphony Orchestra aims to be an orchestra for everyone. Each year, we collaborate with Opera Australia, Opera Queensland, and Queensland Ballet to present exceptional experiences.



QUEENSLAND SYMPHONY  
ORCHESTRA

## Concertmaster

Johnny Van Gend

## Associate Concertmaster

Sonia Wilson

## Violin 1

Rebecca Seymour \*

Gregory Lee

Eliza Scott

Claire Tyrell

Mia Stanton

## Violin 2

Natalie Low

Delia Kinmont

Runa Murase

Tim Marchmont

Harold Wilson

Ceridwen Jones

Faina Dobrenko

Ann Carew

## Viola

Imants Larsens ~

Yoko Okayasu >>

Charlotte Burbrook de Vere

Nicole Greentree

Kirsten Hulin-Bobart

Henry Justo

## Cello

Hyung Suk Bae ~

Kathryn Close

Kaja Skorka

Min Jin Sung

Tim Byrne

## Double Bass

Dušan Walkowicz

Justin Williams

Ken Poggioli

Anne Buchanan

## Flute

Hayley Radke ~

Michal Rosiak

Stephanie Vici

## Piccolo

Kate Lawson \*

## Oboe

Huw Jones ~

Sarah Young

## Cor Anglais

Vivienne Brooke \*

## Clarinet

Brian Catchlove >>

Kate Travers

## Bass Clarinet

Nicholas Harmsen \*

## Bassoon

Nicole Tait ~

David Mitchel >>

Evan Lewis

## Contrabassoon

Claire Ramuscak

## French Horn

Timothy Allen-Ankins ~

Vivienne Collier-Vickers

Ian O'Brien \*

## Trumpet

Rainer Saville ~

## Trombone

Ashley Carter =

Christopher Thomson

## Bass Trombone

Nicholas Thomson \*

## Timpani

Tim Corkeron \*

## Percussion

Josh DeMarchi =

## Harp

Lucy Reeves \*

~ Section Principal

= Acting Section Principal

>> Associate Principal

+ Acting Associate Principal

\* Principal

^ Acting Principal

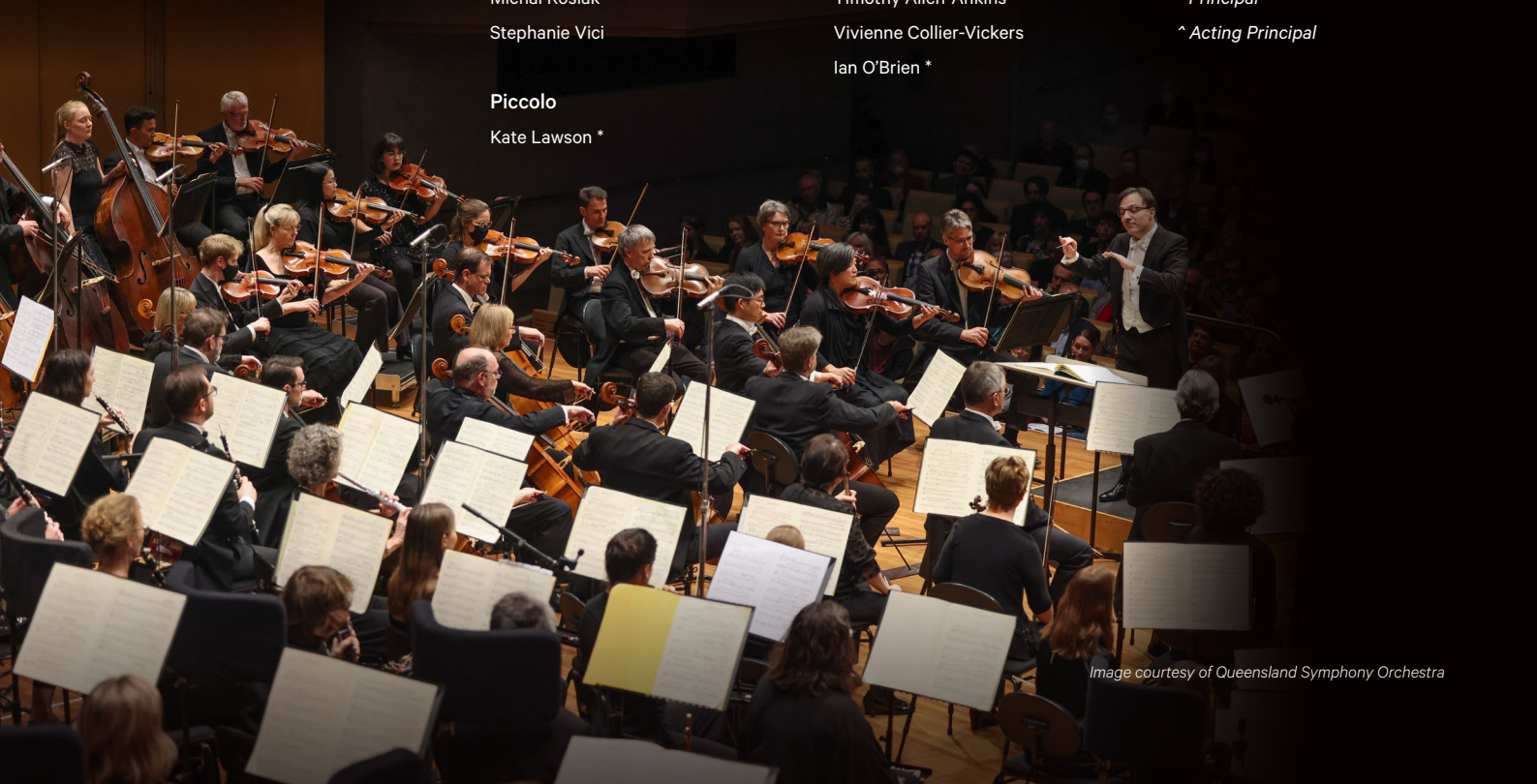

Image courtesy of Queensland Symphony Orchestra

# Our Supporters

We gratefully acknowledge all who have supported Queensland Ballet so far. Our family of supporters all play a vital part in helping Queensland Ballet enrich lives through the beauty and joy of ballet. Philanthropy is what enables us to share the gift of ballet with communities in Queensland and beyond, to make the greatest impact, and to create a legacy for future generations to access and enjoy ballet.

## VISIONARIES

The Ian Potter Foundation  
Oak Foundation  
Anonymous (1)  
In loving memory of  
Kay Van Norton Poche AO  
Mr Roy Thompson AC &  
Mrs Nola Thompson  
Mr Trevor St Baker AO &  
Mrs Judith St Baker  
Amanda Talbot

## QB FOREVER - ENDOWMENT FUND DONORS

Kay Van Norton Poche AO, enabling  
Van Norton Li Community Health  
Institute at Queensland Ballet  
Mr Roy Thompson AC &  
Mrs Nola Thompson  
John and Noni Calleija, Calleija  
Jewellers  
Mrs Libby Albert with loving memory  
of Mr Robert Albert AO  
Prof Ashley Goldsworthy AO OBE  
KSS KM  
Cathie Reid & Stuart Giles, Li Cunxin  
Scholarship Fund for the Queensland  
Ballet Academy

## ARTISTIC DIRECTOR'S CIRCLE (GIFTS \$100,000+)

In loving memory of Veronika Butta  
Brett Clark AM & Maria Clark  
Barbara Duhig  
Butta Family  
Mr Tim Fairfax AC & Mrs Gina Fairfax  
Frazer Family Foundation  
Goldburg Family Foundation  
Ian & Cass George  
McLaren Family  
Murphy Family Foundation

## THOMAS DIXON CENTRE ENABLERS

The Ian Potter Foundation  
Ken Talbot Foundation  
Clive & Conchita Armitage  
Mr Trevor St. Baker AO &  
Mrs Judith St. Baker  
Mrs Barbara Bedwell  
Brett Clark AM & Maria Clark  
Mr Tim Fairfax AC & Mrs Gina Fairfax  
Frazer Family Foundation  
Hancock Prospecting Pty Ltd &  
Gina Rinehart  
Ian & Cass George  
Goldburg Family Foundation  
David & Loraine McLaren  
Bruce & Jill Mathieson  
Murphy Family Foundation  
In loving memory of  
Kay Van Norton Poche AO  
Stack Family Foundation  
Anne Symons  
Mr Roy Thompson AC &  
Mrs Nola Thompson  
Liz & Graeme Wikman  
Mr Steve Wilson AM & Dr Jane Wilson

*Our grateful thanks go to our supporters who have dedicated a Theatre Seat or Dancers' Dressing Room Station in support of our Thomas Dixon Centre re-development. For the opportunity to Take Your Seat, please contact [development@queenslandballet.com.au](mailto:development@queenslandballet.com.au) or 07 3013 6660.*

## PRINCIPAL BENEFACTORS (GIFTS \$50,000+)

Barbara Bedwell  
Marietjie & Keith Brown  
John & Lynny Chalk  
Allan Green  
The Hocking Mackie Fund  
Patricia Macdonald Memorial  
Foundation  
FA & MA Pidgeon  
Mr Gerry Ryan OAM & Mrs Val Ryan  
Liz & Graeme Wikman

## BENEFACTORS

**(GIFTS \$20,000+)**  
Philip Bacon AO  
Mary & John Barlow  
Stephen & Karyn Bizzell  
Darren & Carmel Brown  
Carole Byron  
Robin Campbell & Bobby Valentine  
Dr Frank & Dr Ailbhe Cunningham  
Andrea & David Graham  
The Harlyn Foundation  
Hayden Attractions Pty Ltd  
Frank Li & Family  
Mr Li Cunxin AO & Mrs Mary Li  
Dr Ben Duke &  
Ms Cate Heyworth-Smith KC  
CP Morris Fund at the APS  
Foundation  
Sam Neill  
Marion Pender  
Stack Family Foundation  
Mr John Story AO &  
Mrs Georgina Story  
Anne Symons

## MUSIC DIRECTOR'S CIRCLE (GIFTS \$15,000+)

Kimberley Fine Diamonds  
Louise Hamshere  
Val & Mark Houston  
Morgans Foundation  
Denise O'Boyle  
Glen & Lisa Richards Family  
Foundation  
Roger & Judith Sack  
Mrs Denise Wadley OAM  
David & Diana Wu

## PRINCIPAL DANCERS' CIRCLE (GIFTS \$10,000+)

Anonymous (2)  
Dr Alex & Dr Nancy Chi  
The Cory Charitable Foundation  
Dr Gay Crebert  
Deng Family  
Flip  
Jim & Michelle Gibson  
Stuart Giles & Cathie Reid  
John & Rhonda Hawkins  
Gay Hull  
Kay Ilett  
Shirley Jackson  
Andrew & Sue King  
Lori Lowther  
In loving memory of Pamela Marx  
Dr Cathryn Mittelheuser AM  
Helen & Dan McVay  
Ms Jane Murphy &  
Dr Anthony Cooper  
Roslyn Packer  
Mandy & John Peden  
Ross & Jennifer Perrett  
Don & Katie O'Rorke  
Robynne & John Siemon  
Jane Stackpool & Allan Blaikie  
Spicers Retreats  
Denise & Scott Wilson

## SOLOISTS' CIRCLE (GIFTS \$5,000+)

Anonymous (3)  
Philip Dubois & Leanda Elliot  
Virginia McGehee Friend  
Roy Hoskins  
Ken Hoyle  
J & M Johannessen  
Andrew & Kate Lister  
Nathan Sticklen with loving  
memory of Paula McLuskie  
Peter Myska  
Jessica Brockett  
In loving memory of  
Kathleen Nowik  
Dr Andreas Obermair &  
Dr Monika Janda  
Colin & Noela Kratzing  
The Robertson-Reid Family  
Dr Diane & William Rockloff  
Kristy-Lee Seaton  
Sue Shadforth & Bruce Lawford

The Hon. Justice David Thomas &  
Mrs Jane Thomas  
Judy Vulker  
David & Kate Wenham

## DANCERS' CIRCLE (GIFTS \$2,500+)

Anonymous (5)  
Lyndy & George Atkinson  
Russell Barnett  
Ian & Mary Bennie  
Janelle Berlese  
Betzi Duffield Family  
Virginia Bishop  
David & Anita Carter  
Sharyn Crawford & Olive Oswald  
Margot Finney  
Kylie & Tony Ganko  
Troy & Karelia Gianduzzo  
Anita Green  
Sandra Haggarty  
Dr Alex Markwell & Mr Anthony Allan  
Mark and Susan Middleton  
D & F Peterson  
The Parascos Eagles Family  
Rhyl Row  
Weise Family  
Lee Williams  
Christine Winstanley  
The Weerasinghe/Neaum Family  
Naomi & Gordon Wright

## PATRONS' CIRCLE (GIFTS \$1,000+)

Anonymous (18)  
Robyn Antill  
Wendy & Jock Kenny – Air Rite  
Mechanical Services  
Lisa Aliprandi  
Penny Anderssen  
Australian Harlequin Pty Ltd  
Dr Glenise Berry &  
Dr Damien Thomson  
Winna Brown  
Dame Quentin Bryce AD CVO  
Lucien Castand & Donald Robson  
Ian Chinsee  
Daniel & Sheila Clowes  
Lucy Coulson  
Laurie Cowled  
Tori CR  
Curran Family  
The Cuthbert family  
T & M Daly  
Sarah Darling  
Lynette Denny AM  
Robert Deshon  
Nadine Dietz & David Yeatman  
Karl & Sandi Fueleop  
Laurel George  
Ruth & Ian Gough  
Elizabeth Grigg  
Carmel Harris  
Cindy Harrop  
Herbert & Jean Heimgartner  
Paul Henderson & Margaret Pelton  
Catherine & David Hewett  
Roslyn & Peter Keay  
Nicole Klein & Emma Hilkemeijer  
Patricia Jackson  
Ian Klug  
Wayne Kratzmann  
Ross & Sophia Lamont  
Margaret Lansdown  
Hien Le  
Teresa Li  
Sheldon Lieberman  
Katrina Lines  
Lesley Lluca  
Gay Lohse  
Elizabeth Macintosh  
Philip & Margaret McMurdo  
Gail Newton  
Moira & Donna O'Sullivan  
Lynette Parsons  
J Paterson  
Deanna & Michael Power  
Leona Romaniuk  
Kathryn Russell

Allys Saylor  
Hon. Joan Sheldon  
Kate & Darryl Sim  
Mardi Sloan  
Patricia Stacey  
Zenia & Christian Tatchev  
Susan Urquhart  
Mark and Loryn van den Berg  
Pam Varcoe  
Diane Voller  
Luke Wallace  
Dr Frances Ware  
Maryanne Webb  
Melissa Weise  
Danielle & Schuyler Weiss  
Janice White

## SCHOLARSHIPS, AWARDS & BURSARIES

Ergon Energy &  
Energex Scholarship  
Queensland Department of Education  
Queensland Ballet Friends  
ADFAS Brisbane  
ADFAS Gold Coast  
Paulette Carson Trust, managed by  
Perpetual Trustees  
Ruth Lane Memorial Bursary  
Khitercs Hirai Foundation  
Prof Ashley Goldsworthy AO OBE KSS KM  
Glen Holland  
Allison Baden-Clay Scholarship

## CHARLES LISNER CIRCLE

### Realised Bequest

Kaye Brain Dance Education Fund  
Isabell Honor Hall Maynard  
Dr Alf Howard  
Ruth Lane  
Lesley Merle Williams

### Notified Bequest

Anonymous (3)  
Russell Barnett  
Dr Sheena Burnell  
Lucien Castand & Donald Robson  
David De Verelle-Hill  
Nigel & Diana Gaynor  
Kristine George  
Louise Hamshere  
Dr James McGown  
Desmond B Misso Esq  
Prof. Phillip Morris  
Mr Peter Myska  
In loving memory of Kathleen Nowik  
Mrs Lynn Rainbow-Reid AM  
Anthea Steans  
Jane Steinberg  
Julie Vellacott  
Dr Valmae Ypinazar &  
Prof. Stephen Margolis OAM

## SUPPORTERS

Gifts (959)

In addition to the many generous individuals, trusts and foundations, our grateful thanks go to every supporter who has donated to Queensland Ballet.

Your support helps us to achieve our ambitious vision to enrich lives.

*If you would like to know more about how you can be involved in Queensland Ballet's philanthropic program, please call 07 3013 6660, email [give@queenslandballet.com.au](mailto:give@queenslandballet.com.au) or visit [queenslandballet.com.au/support](http://queenslandballet.com.au/support)*



Donate now



# Queensland Ballet

Queensland Ballet was founded in 1960 by Charles Lisner OBE.

## PATRON

Her Excellency the Honourable  
Dr Jeannette Young AC PSM,  
Governor of Queensland

## BOARD OF DIRECTORS

### Chair

Brett Clark AM

### Directors

Julieanne Alroe  
David Carter  
Cameron Costello  
Alison de Groot  
Luke Fraser  
Susannah George  
Ian Klug AM  
Danielle McFall-Weiss

## HONORARY LIFE MEMBERS

Brett Clark AM  
Marlene Collins  
Pauline Crowe  
Lynette Denny AM  
Prof. Ashley Goldsworthy AO OBE  
Kevin Hodges  
Patrick Kelly  
François Klaus  
Valerie Lisner  
Margaret Lucas OAM  
John Matthews  
Dr Neil McCormack  
Adjunct Prof. Joan Sheldon AM  
Neil Summerson AM

## EXECUTIVE

### Acting Artistic Director

Greg Horsman

### Executive Director

Dilshani Weerasinghe

## DIRECTORS

### Director of Brand, Customer Experience, and Sector Impact

Lisa Summer-Hayes

### Director of Development & Endowment

Rachael Walsh

### Director of Finance & Impact

Paula Perkins

### Director of Production Services

Shaun O'Rourke

### Director of Queensland Ballet Academy

Christian Tatchev

### Director, Van Norton Li Community Health Institute

Zara Gomes

### Executive Producer

Craig Cathcart

### Music Director & Principal Conductor

Nigel Gaynor

## ARTISTIC OPERATIONS

### Company Manager

Darcy Boyd

## PRODUCTION CREDITS

### Head of Production

Don Mackenzie

### Production Stage Manager

Heather O'Keeffe

### Assistant Stage Manager

Ben Mills

Bella Wilkinson

### Head Electrician

Matthew Allan

### Lighting Desk Operator

Tim Gawne

### Technical Manager (Staging)

Ben Marcolin

### Head Mechanist

Sam Packer

### Deputy Head Mechanist

Declan Bell

### Head of Costume

Lauryn Jackson

### Costume Workroom Manager

Kathi Lionheart

### Principal Cutters

Saffron Firkins

Anna Ilic

Erin Krosch

### Costumier / Milliner &

### Costume Administration Assistant

Vicki Martin

### Costumiers

Karen Blinco

Bethany Cordwell

Ana Draca Hilan

Michelle Potts

Frances Pyper

Yasmin Rich

Ai Shaw

Chiahui Tseng

### Costume Theatre Supervisor

Sarah Parker

### Costume Theatre Maintenance

Bethany Cordwell

Chiahui Tseng

### Wig, Hair, and Makeup Supervisor

Michael Green

### Wig, Hair, and Makeup Artists

Serena Fisher

Aislynn Maczyszyn

### Shoe Coordinator

Amanda Newman

### Art Finisher

Elsbeth Cameron

### With thanks to the QPAC

### Costume Dressers and Maintenance Team

## PERFORMANCE HEALTH TEAM

### Head of Performance Health

Michelle White

### Company Physiotherapist

Renee Meffan

### Company Massage Therapist

Pedro Alcobio

### Pilates Instructor

Catherine Neal

### Strength Coach

Tony Lewis

To view our full staff list, please visit

[queenslandballet.com.au/discover/company/staff](http://queenslandballet.com.au/discover/company/staff)



PO Box 3567, South Bank,  
QLD 4101  
T 07 3840 7444 W [qpac.com.au](http://qpac.com.au)

## CHAIR

Professor Peter Coaldrake AO

## DEPUTY CHAIR

Leigh Tabrett PSM

## TRUST MEMBERS

Leanne Coddington, Julian Myers,  
Georgina Richters, Susan Rix AM,  
Murray Saylor

## CHIEF EXECUTIVE

John Kotzas AM

## ACKNOWLEDGMENT

The Queensland Performing Arts Trust is a statutory body of the State of Queensland and is partially funded by the Queensland Government through Arts Queensland.

The Honourable John-Paul Langbroek MP  
Minister for Education and the Arts

Sharon Schimming

Acting Director-General, Department of  
Education

**QPAC rests on the lands of the Jagera and Turrbal peoples. We acknowledge the Traditional Custodians of this country and recognise their rich cultural heritage and enduring connection to the land, waters and skies. Aboriginal and Torres Strait Islander peoples are this country's original storytellers, and it is our privilege to continue to share stories and be a place of gathering on this land that has been a meeting place for millennia.**

## THANK YOU TO OUR DONORS

**QPAC warmly thanks our key donors who help us engage broadly across the state and continue enriching lives through performing arts.**

Tim Fairfax AC and Gina Fairfax AC, Dr Lee and Professor Peter Coaldrake AO, Leigh Tabrett PSM, Susan Rix AM, Julian Myers, Dr Sally Pitkin AO, Dare Power, Dr Cathryn Mittelheuser AM, Sandi Hoskins, Lance and Suzanne Hockridge, Leigh Wheeler, Judith Musgrave Family Foundation, Queensland Community Foundation, de Groot's Charitable Fund, Joachim and Paula Erpf, Dr Colin and Mrs Noela Kratzing, Barbara Snelling, Frank and Karen Alpert, Dr Ailbhe and Dr Frank Cunningham, Jenny Morton, Klaus Beckmann and several donors who wish to remain anonymous.

We give heartfelt thanks to QPAC's Principal Partners Hyundai and MinterEllison.

# Queensland Ballet is proudly supported by:

## GOVERNMENT



Queensland Ballet receives financial assistance from the Queensland Government through Arts Queensland.



Queensland Ballet is assisted by the Commonwealth Government through Creative Australia, its arts funding advisory body.



## MAJOR AND PRESENTING PARTNERS



## SEASON PARTNERS



Dedicated to a better Brisbane



## SUPPORT PARTNERS



## OFFICIAL POINTE SHOE PARTNER



## LIVE MUSIC PARTNERS



## RESTAURANT PARTNERS AND OFFICIAL SUPPLIERS



## CREATIVE PARTNERS

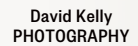
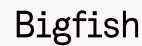

## Thomas Dixon Centre Partners

## Queensland Ballet Academy Partners

### GOVERNMENT PARTNERS



### CAPITAL SUPPORT PARTNERS



### FOUNDATION PARTNERS



### Club REVOLUTION Members

A cultural club celebrating heritage and vibrancy of ballet.

Dr Marosh & Lily Vrtik

